

CONCRETE STRUCTURAL
FOUNDATION FOOTING
37'-8" X 2'-0" X 1'-0"

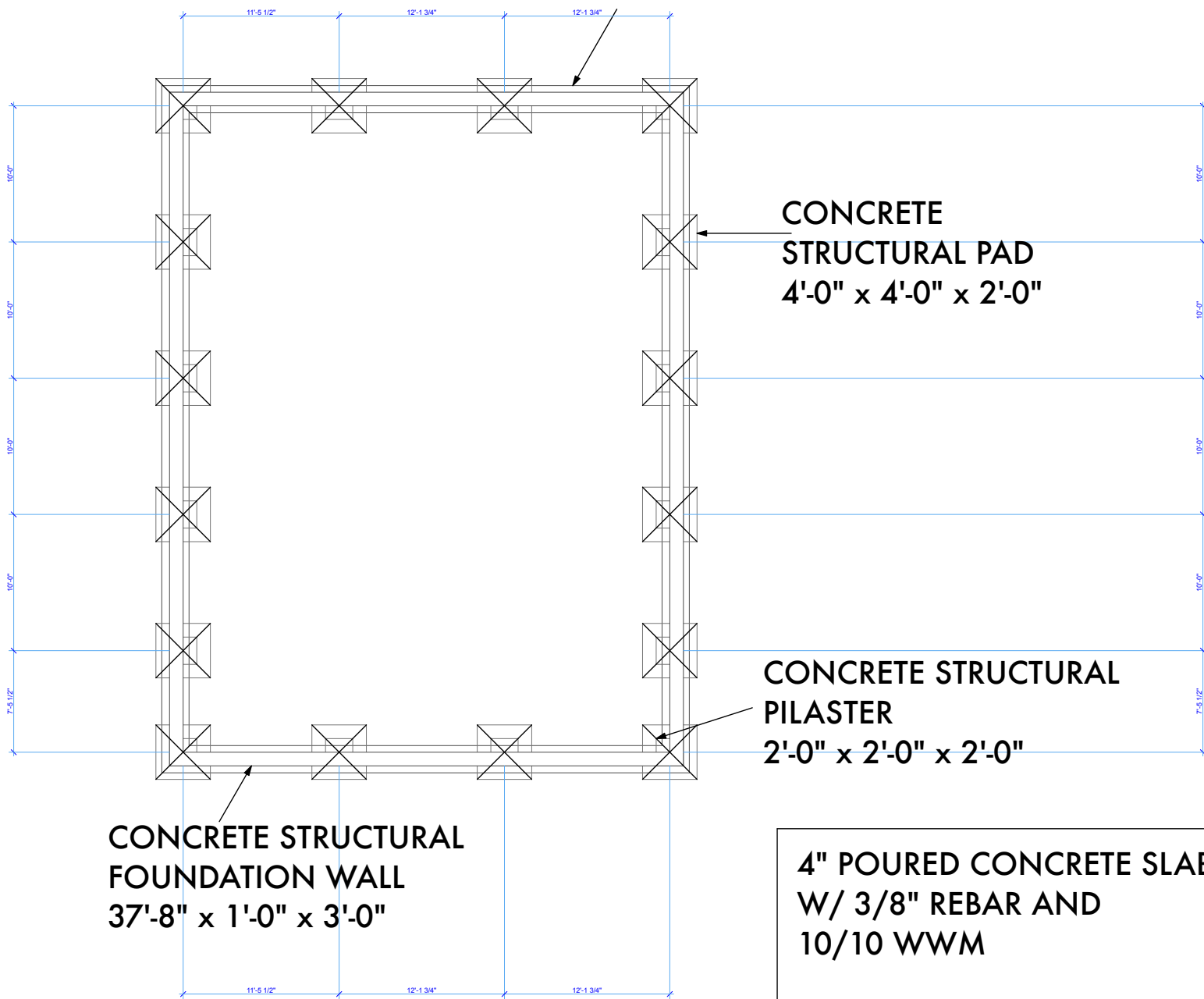
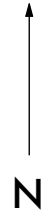

CONCRETE STRUCTURAL
FOUNDATION WALL
37'-8" x 1'-0" x 3'-0"

CONCRETE
STRUCTURAL PAD
4'-0" x 4'-0" x 2'-0"

CONCRETE STRUCTURAL
PILASTER
2'-0" x 2'-0" x 2'-0"

4" POURED CONCRETE SLAB
W/ 3/8" REBAR AND
10/10 WWM



STEVENSON HIGH SCHOOL
TECHNOLOGY EDUCATION DEPARTMENT
TECHNICAL DRAWING PROGRAM
ADVANCED TECHNICAL DRAWING

FOUNDATION PLAN

J. SHARP	1/5/11	1/4"-1"	"PAGE 2 of 2"
----------	--------	---------	---------------

chill design
3 michigan ave
chicago, il 60601

